

# Prostate Cancer: Introduction

---

**W. Marston Linehan, M.D.**  
**Urologic Oncology Branch**  
**Center for Cancer Research**  
**National Cancer Institute**



# Prostate Cancer

---

**Cases/Year\*      217,730**

**Deaths/Year\*      32,050**

**Prostate Biopsies/Year ~ 1,000,000**

**\*Estimated U.S. 2010**

# Prostate Biopsy

---

**Men currently undergo prostate biopsy:**

- **Elevated PSA (for diagnosis)**
- **Active Surveillance (for evaluation of grade)**
- **Focal Therapy (such as cryotherapy)**



# Clinical Questions for Research

---

- Why is prostate cancer the only solid tumor that is diagnosed by randomly sampling the organ in the hopes of hitting the tumor ?
- If organ sparing treatment has been developed for other cancers (breast, kidney, bladder, etc.) why not prostate ?

# Prostate Biopsy: Elevated PSA

---

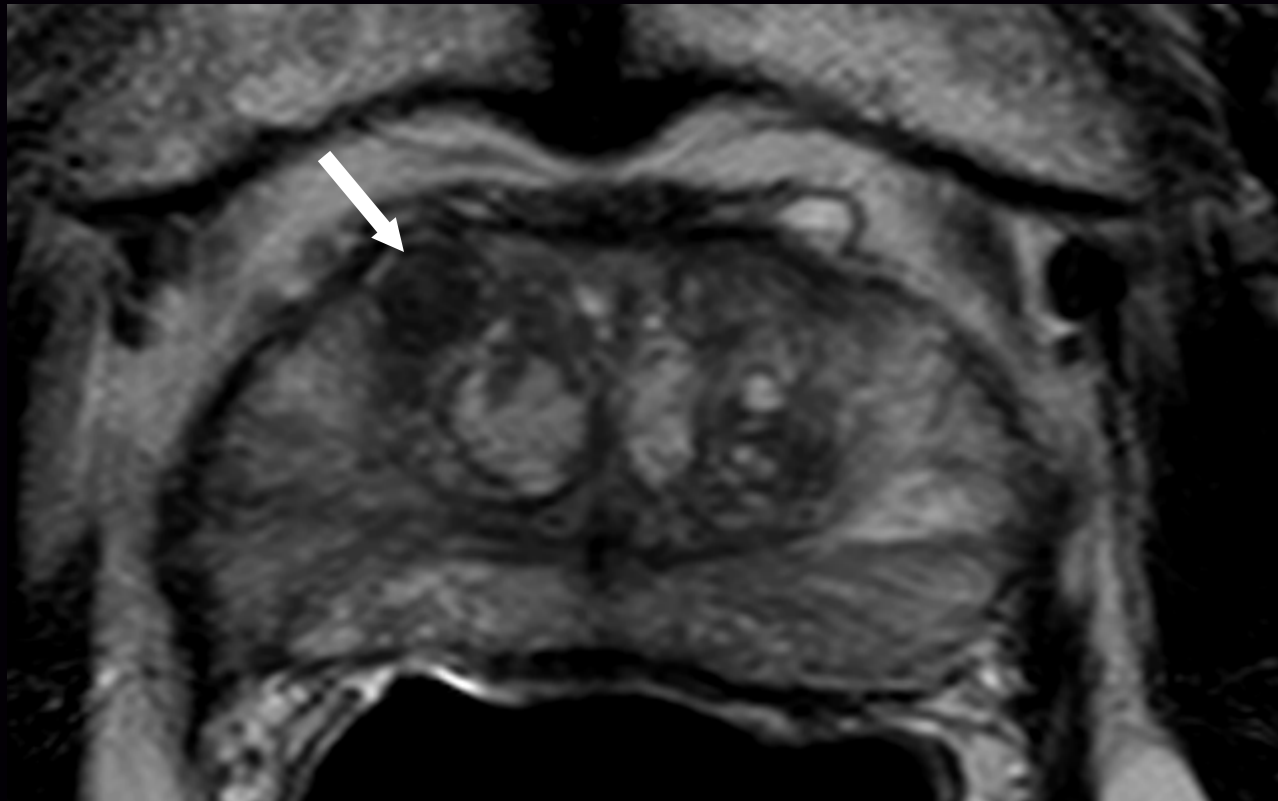

Prostate MRI

# Prostate Biopsy: Surveillance

Ultrasound-Guided  
Fusion Biopsy

Prostate MRI

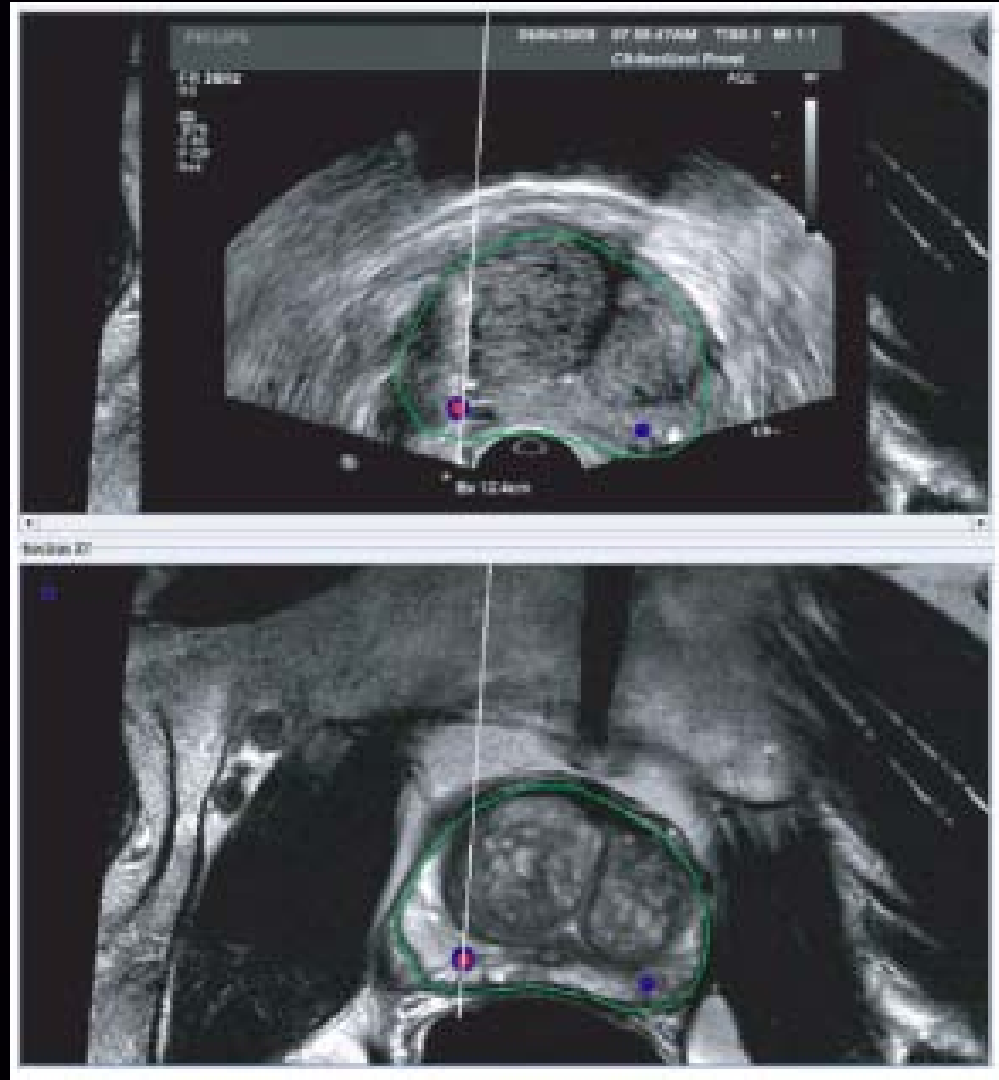

# Turn “Focal Therapy” into “Image Guided Therapy”

---

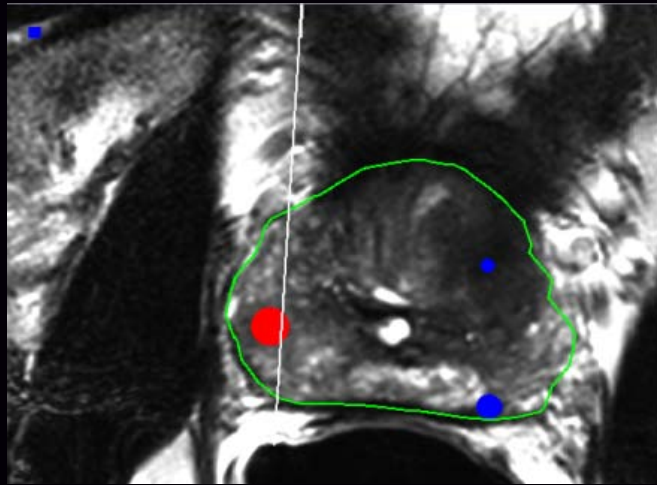

Prostate MRI

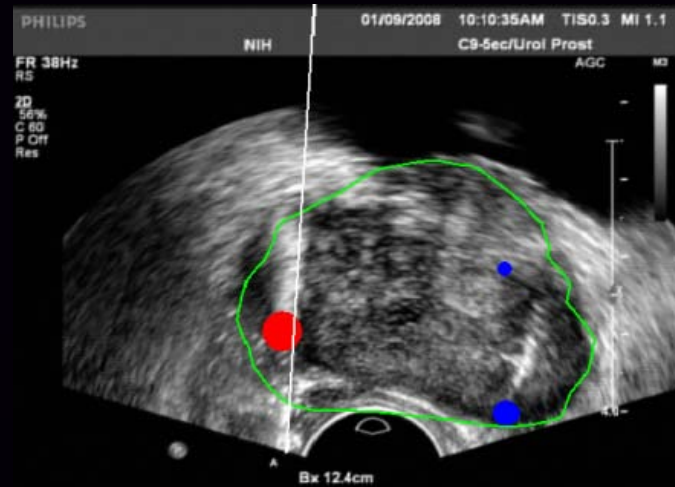

Ultrasound-Guided  
Focal Therapy

# Systemic Therapy: Evaluation of Response/PD

---

